



[www.jeffreygross.co.uk](http://www.jeffreygross.co.uk)

*Station Terrace*

CARDIFF

VALE

CAERPHILLY

BRISTOL



Comments by Megan Cannon

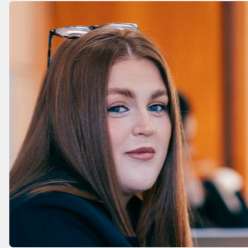

**Property Specialist**  
**Megan Cannon**  
Lettings Negotiator

[megan.cannon@brinsons.co.uk](mailto:megan.cannon@brinsons.co.uk)

Comments by the Homeowner



# Station Terrace

, *Caerphilly, CF83 1HD*

Per Month

**£725 Per Month**



1 Bedroom(s)



1 Bathroom(s)



sq ft



Contact our

***Brinsons Caerphilly Branch***

029 20867711

One Bedroom Flat To Rent, Caerphilly Town Centre - With Parking!

Jeffrey Ross are pleased to offer this one bedroom, first floor flat in Caerphilly - conveniently located in Caerphilly Town Centre, with Caerphilly Train Station on your door step. The property comprises of an entrance hallway, open plan kitchen and lounge, one bedroom and a shower room. Additionally, the property benefits from a private parking space at the rear. Available 23rd May 2026. EPC Rating: TBC. Council Tax Band: A.

A holding fee of one weeks' rent will be payable to secure the dwelling. This will be deducted from the final balance payable upon moving into the dwelling, subject to a successful application. Jeffrey Ross Limited reserves the right to retain this payment should the applicant have provided false or misleading information at the time of applying for the dwelling or failed to take reasonable steps to enter into the Standard Occupation Contract.





CARDIFF

VALE

CAERPHILLY

BRISTOL

[www.jeffreygross.co.uk](http://www.jeffreygross.co.uk)



Energy Efficiency Rating

	Current	Potential
Very energy efficient - lower running costs		
(92 plus) <b>A</b>		
(81-91) <b>B</b>		
(69-80) <b>C</b>		
(55-68) <b>D</b>		
(39-54) <b>E</b>		
(21-38) <b>F</b>		
(1-20) <b>G</b>		
Not energy efficient - higher running costs		

England & Wales

EU Directive 2002/91/EC 